

FACULTY OF ARCHITECTURE



2.350
STUDENTS



PROGRAMMES

'LICENCIATURA' DEGREE (1ST CYCLE) - Bsc 7.000€/YEAR

- Design*
- Fashion Design*

INTEGRATED MASTER DEGREE (1ST AND 2ND CYCLES) 7.000€/YEAR

- Architecture*
- Architecture* (After hours)
- Architecture, Specialization in Interior and Building Rehabilitation*
- Architecture, Specialisation in Urbanism*

MASTER DEGREE (2ND CYCLE) VARIABLE BETWEEN 500€ AND 3.000€/YEAR

- Communication Design*
- Contemporary Culture, Materiality and Design*¹
- Contemporary Editorial and Typographical Practises*
- Fashion Design*
- Fashion and Textile Design*¹
- Graphic Design**¹
- Museums, Heritage and the Knowledge Society¹
- Product Design*
- Sustainable Design in the Mediterranean World - ERASMUS MUNDUS

DOCTORAL DEGREE (3RD CYCLE) VARIABLE BETWEEN 500€ AND 3.000€/YEAR

- Architecture*
- Design*
- River Restoration and Management**¹
- Urbanism*

* taught in English.

** occasionally, if there are foreign students in the classes some curricular units can be taught in English.

¹ Access for national, EU and international students.

FACULTY OF FINE ARTS



1.670
STUDENTS



PROGRAMMES

'LICENCIATURA' DEGREE (1ST CYCLE) - Bsc 3.500€/YEAR

- Communication Design*
- Drawing* (After hours)
- Equipment Design*
- Multimedia Art*
- Sciences of Art and Heritage* (After hours)
- Sculpture*
- Painting*

MASTER DEGREE (2ND CYCLE) VARIABLE BETWEEN 3.000€ AND 4.000€/YEAR

- Art Criticism, Theories and Curatorial Studies*
- Art Education*
- Communication Design and New Media*
- Contemporary Editorial and Typographical Practices**
- Drawing*
- Equipment Design*
- Glass Art and Science¹
- Multimedia Art*
- Museology and Museography*
- Painting*
- Public Heritage, Art and Museology
- Sciences of Art and Heritage
- Science of Conservation, Restoration and Production of Contemporary Art*/***¹
- Sculpture*
- Visual Arts Teaching¹

DOCTORAL DEGREE (3RD CYCLE) VARIABLE BETWEEN 1.500€ AND 2.750€/YEAR

- Arts Education
- Art Studies**
- Fine Arts*

* occasionally, if there are foreign students in the classes some curricular units can be taught in English.

** partly taught in English.

*** 1.063,47€/Year.

¹ Access for national, EU and international students.

FACULTY OF SCIENCES



5.150
STUDENTS



PROGRAMMES

'LICENCIATURA' DEGREE (1ST CYCLE) - Bsc 7.000€/YEAR

- Applied Mathematics
- Applied Statistics
- Biology
- Biochemistry
- Chemistry + Technological Chemistry
- Geology
- GeoSpatial Engineering
- Informatics Engineering
- Information Technologies
- Mathematics
- Meteorology, Oceanography and Geophysics
- Physics

INTEGRATED MASTER'S DEGREE (1ST AND 2ND CYCLES) 7.000€/YEAR

- Biomedical Engineering and Biophysics *
- Energy and Environmental Engineering *
- Engineering Physics*

MASTER DEGREE (2ND CYCLE) VARIABLE BETWEEN 1.063.47€ AND 7.000€/YEAR

- Applied Geology*
- Applied Microbiology*
- Biochemistry*
- Bioinformatics and Computational Biology*¹
- Biology and Geology Teaching*¹
- Biostatistics*
- Chemistry*
- Cognitive Science*¹
- Conservation Biology*
- Complexity Sciences*¹
- Ecology and Environmental Management*
- Evolutionary and Developmental Biology*
- Geographic Engineering*
- Geographic Information Systems - Technologies and Applications*
- Geology*
- Geophysical Sciences*
- History and Philosophy of Science*
- Human Biology and Environment*
- Informatics*
- Informatics Engineering*
- Informatics Teaching*¹
- Marine Ecology*
- Mathematics*
- Mathematics Applied to Economics and Business*
- Mathematical Finance*
- Mathematics for Teachers*
- Mathematics Teaching*¹
- Microbiology**¹
- Molecular Biology and Genetics*
- Physics*
- Physics and Chemistry Teaching*¹
- Science in Navigation and Geomatics*¹
- Sea Sciences*
- Security Informatics*
- Statistics and Operational Research*
- Technological Chemistry*

DOCTORAL DEGREE (3RD CYCLE) VARIABLE BETWEEN 1.000€ AND 2.750€/YEAR

- Astronomy and Astrophysics***¹
- Biochemistry***¹
- Biodiversity, Genetics and Evolution**¹
- Biology***¹
- Biology and Ecology of Global Changes**¹
- Biomedical Engineering and Biophysics***¹
- Chemistry***¹
- Climate Change and Sustainable Development**¹
- Cognitive Science**¹
- Complexity Sciences**¹
- e-Planning**¹
- Energy and Sustainable Development***¹
- History and Philosophy of Science***¹
- Informatics***¹
- Geology***¹
- Geophysical Sciences and Geoinformation***¹
- Mathematics***¹
- Optimization of Services and Industrial Services**¹
- Philosophy of Science, Technology, Art and Society***¹
- Physics***¹
- Physical Engineering***¹
- Sea Sciences***¹
- Statistics and Operational Research***¹
- Sustainable Energy Systems***¹

* partly taught in English.

** occasionally, if there are foreign students in the classes some curricular units can be taught in English.

*** taught in English.

¹ Access for national, EU and international students.

SCHOOL OF LAW



4.240
STUDENTS



PROGRAMMES

'LICENCIATURA' DEGREE (1ST CYCLE) - Bsc 3.000€/YEAR

- Law*

MASTER DEGREE (2ND CYCLE) VARIABLE BETWEEN 1.063.47€ AND 2.500€/YEAR

- Information Security and Cyberspace Law**¹
- Interiority and Transborder Relations¹
- Law and Juridical Practise¹
- Law and Juridical Science¹

DOCTORAL DEGREE (3RD CYCLE) 2.750€ FIRST YEAR/1.850€ REMAINING YEARS

- Law¹

* partly taught in English.

** occasionally, if there are foreign students in the classes some curricular units can be taught in English.

¹ Access for national, EU and international students.

U LISBOA

UNIVERSIDADE
DE LISBOA



FACULTY OF PHARMACY



1.450
STUDENTS



Phone: (+351) 217 946 400
academicos@ff.ulisboa.pt
www.ff.ulisboa.pt

Faculty of Pharmacy
Avenida Professor Gama Pinto
1649-033 Lisboa

PROGRAMMES

INTEGRATED MASTER DEGREE (1ST AND 2ND CYCLES) 7.000 €/YEAR

- Pharmaceutical Sciences

MASTER DEGREE (2ND CYCLE) VARIABLE BETWEEN 2.000€ AND 7.000€/YEAR

- Laboratory Medicine¹
- Biopharmaceutical Sciences*¹
- Quality Control and Food Toxicology¹
- Pharmaceutical Engineering**¹
- Pharmaceutical Intervention and Therapeutic Management¹
- Pharmaceutical and Medicinal Chemistry*¹
- Regulation and Evaluation of Medicines and Health*¹

DOCTORAL DEGREE (3RD CYCLE) 2.750€/YEAR

- Pharmacy*¹

* taught in English.

** occasionally, if there are foreign students in the classes some curricular units can be taught in English.

¹ Access for national, EU and international students.

SCHOOL OF ARTS AND HUMANITIES



4.240
STUDENTS



PROGRAMMES

'LICENCIATURA' DEGREE (1ST CYCLE) - BSc 4.000€/YEAR

- African Studies
- Artistic Studies
- Archaeology
- Arts and Humanities
- Asian Studies*
- Classical Studies
- Comparative Studies
- Culture Sciences - Communication and Culture
- European Studies
- General Studies
- History
- History of Art
- Language Sciences
- Languages, Literatures and Cultures
- Philosophy
- Portuguese Studies
- Translation

MASTER DEGREE (2ND CYCLE) VARIABLE BETWEEN 1.063,47 AND 1.200€/YEAR

- Applied Linguistics to the Teaching of Portuguese (PLE/PL2)¹
- Archaeology¹
- Art, Heritage Sciences and Theory of Restoration¹
- Arts Markets**¹
- Asian Studies¹
- Brazilian Studies¹
- Classical Studies¹
- Cognitive Science*¹
- Comparative Literature¹
- Culture and Communication¹
- English and American Studies¹
- English and Spanish Teaching¹
- German Studies¹
- History¹
- History and Culture of Religions¹
- History Teaching for the 3rd Cycle of Basic School and for Secondary School¹
- Information and Documentation Science¹
- Islamic and Medieval Mediterranean History¹
- Linguistics¹
- Literary Theory¹
- Maritime History¹
- Military History¹
- Philosophy¹
- Philosophy Teaching in Secondary School¹
- Portuguese Language Teaching for the 3rd Cycle of Basic School and Secondary School and Latin Teaching for Secondary School¹
- Romanic Studies¹
- Teaching English and Foreign Language in the 3rd Cycle of Basic Education and Secondary School in the areas of specialization of Spanish, or French or German¹
- Teaching English in the 1st Cycle of Basic Education¹
- Teaching Portuguese and Foreign Language in the 3rd Cycle of Basic Education and Secondary School in the areas of specialization of English, or Spanish, or French or German¹
- Textual Criticism¹
- Theatre Studies¹
- Tourism and Communication¹
- Translation¹
- Translation and Conference Interpreting¹

DOCTORAL DEGREE (3RD CYCLE) VARIABLE BETWEEN 1.200€ AND 2.750€/YEAR

- Applied Linguistics to the Teaching of Portuguese (PLE/PL2)¹
- Archaeology and Pre-History¹
- Art Studies¹
- Classical Studies¹
- Climate Change and Sustainable Development*¹
- Cognitive Science¹
- Culture Sciences - Communication and Culture¹
- English and American Studies¹
- Ethics, Democracy and Societal Challenges¹
- European Cultural Studies¹
- History¹
- History and Culture of Religions¹
- History of Art and Art, Heritage Sciences and Theory of Restoration¹
- Linguistics¹
- Literary Theory¹
- PhD in Translation Studies¹
- PhD in History: Change and continuity in a global world (PIUDHIST)*¹
- Philosophy¹
- Romanic Studies¹
- Textual Criticism¹
- Theatre Studies¹

* partly taught in English.

** 3.500€ first year and 1.000€ remaining years.

¹ Access for national, EU and international students.

FACULTY OF MEDICINE



2.710
STUDENTS



PROGRAMMES

MASTER DEGREE (2ND CYCLE) VARIABLE BETWEEN 1.063,47€ AND 6.500€/YEAR

- Clinical Nutrition¹
- Cognitive Science*¹
- Diagnostic Technologies and Cardiovascular Interventions¹
- Epidemiology¹
- Hyperbaric and Diving Medicine¹
- Metabolic Disorders and Eating Behaviour¹
- Microbiology**¹
- Neurosciences¹
- Oncobiology¹
- Palliative Care¹
- Psychopathology¹

DOCTORAL DEGREE (3RD CYCLE) VARIABLE BETWEEN 1.320€ AND 2.750€/YEAR

- Cognitive Science*¹
- Doctoral Programme of the Academic Medical Centre of Lisbon*¹
- Neurosciences¹

* partly taught in English.

** occasionally, if there are foreign students in the classes some curricular units can be taught in English.

¹ Access for national, EU and international students.

FACULTY OF DENTAL MEDICINE



570
STUDENTS



PROGRAMMES

'LICENCIATURA' DEGREE (1ST CYCLE) - BSc 7.000€/YEAR

- Dental Hygiene
- Dental Laboratory Technology

DOCTORAL DEGREE (3RD CYCLE) 2.750€/YEAR

- Dentistry¹
- Health Sciences and Technology¹

¹ Access for national, EU and international students.

FACULTY OF VETERINARY MEDICINE



1.020
STUDENTS

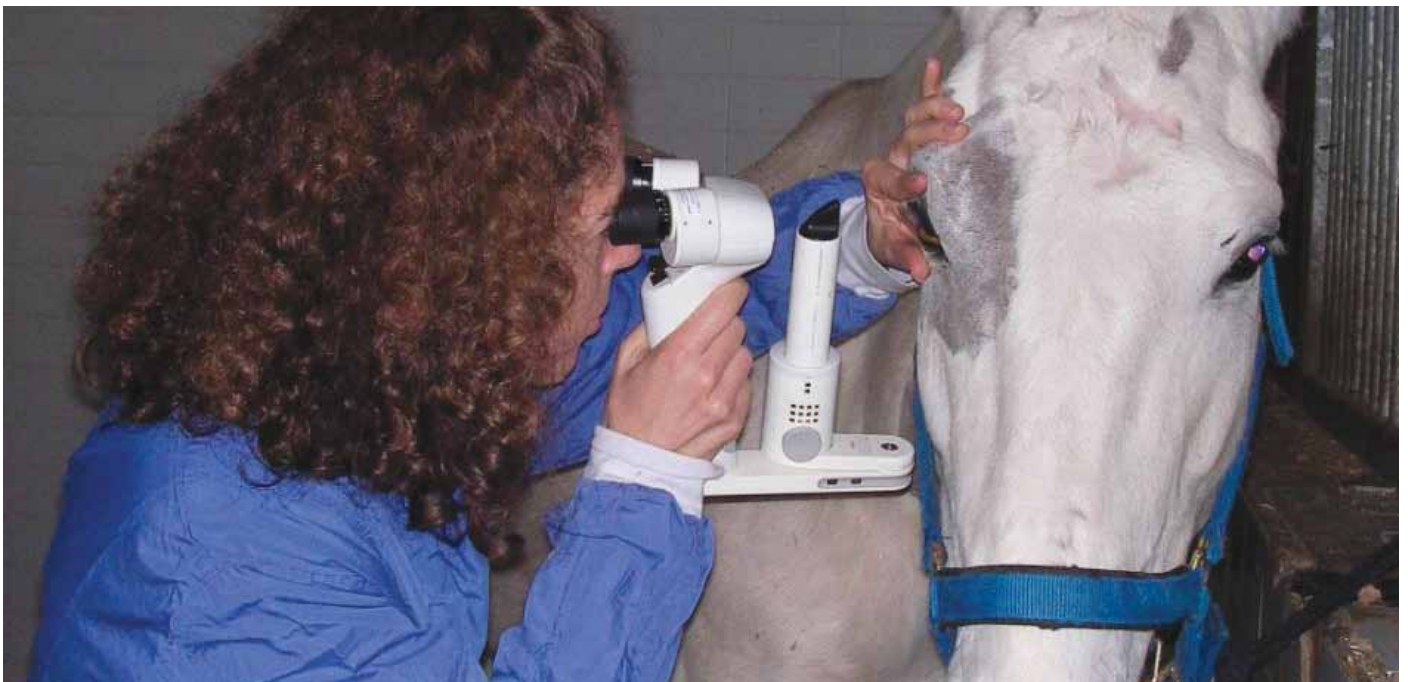

PROGRAMMES

MASTER DEGREE (2ND CYCLE) VARIABLE BETWEEN 1.063.47€ AND 1.250€/YEAR

- Animal Production Engineering¹
- Master on Food Safety¹
- Microbiology**¹

DOCTORAL DEGREE (3RD CYCLE) 2.750€/YEAR

- Veterinary Sciences*¹

* partly taught in English.

** occasionally, if there are foreign students in the classes some curricular units can be taught in English.

¹ Access for national, EU and international students.

FACULTY OF HUMAN KINETICS



1.600
STUDENTS



PROGRAMMES

'LICENCIATURA' DEGREE (1ST CYCLE) - BSc 7.000€/YEAR

- Dance*
- Ergonomics*
- Psychomotor Rehabilitation*
- Sports Management *
- Sport Sciences

MASTER DEGREE (2ND CYCLE) VARIABLE BETWEEN 960€ AND 2.240€/YEAR

- Education Sciences¹
- Ergonomics¹
- Exercise and Health¹
- High Performance Training¹
- Psychomotor Rehabilitation¹
- Sports Coaching¹
- Sport Management**¹
- Teaching Physical Education in Elementary and Secondary Schools¹

DOCTORAL DEGREE (3RD CYCLE) 2.750€/YEAR

- Education Sciences*¹
- Kinesiology*¹

* partly taught in English.

** occasionally, if there are foreign students in the classes some curricular units can be taught in English.

¹ Access for national, EU and international students.

FACULTY OF PSYCHOLOGY



1.050
STUDENTS



PROGRAMMES

INTEGRATED MASTER DEGREE (1ST AND 2ND CYCLES) 5.000€/YEAR

- Psychology

MASTER DEGREE (2ND CYCLE) 1.200€/YEAR

- Cognitive Science*

DOCTORAL DEGREE (3RD CYCLE) VARIABLE BETWEEN 1.375€ AND 2.750€/YEAR

- Cognitive Science*¹
- Inter University PhD Program in Psychology, specialization area of Educational Psychology¹
- Inter-University PhD Program in Psychology, specialization area of Clinical Psychology: thematic area of Family Psychology and Family Intervention¹
- Migration studies¹
- Psychology¹

* partly taught in English.

¹ Access for national, EU and international students.

INSTITUTE OF SOCIAL SCIENCES



150
STUDENTS



PROGRAMMES

MASTER DEGREE (2ND CYCLE) VARIABLE BETWEEN 1.063.47€ AND 1.200€/YEAR

- Brazilian Studies*¹
- Interiority and Transborder Relations*¹

DOCTORAL DEGREE (3RD CYCLE) VARIABLE BETWEEN 1.200€ AND 2.750€/YEAR

- Anthropology*¹
- Art Studies*¹
- Climate Change and Sustainable Development*¹
- Comparative Politics*¹
- Migration studies¹
- PhD in History: Change and continuity in a global world (PIUDHIST)*¹
- Sociology*¹

* partly taught in English.

¹ Access for national, EU and international students.

INSTITUTE OF EDUCATION



850
STUDENTS



PROGRAMMES

'LICENCIATURA' DEGREE (1ST CYCLE) - Bsc 3.500€/YEAR

- Education and Training

MASTER DEGREE (2ND CYCLE) VARIABLE BETWEEN 1.063.47€ AND 1.200€/YEAR

- Biology and Geology Teaching*¹
- Economics and Accounting Teaching¹
- Education¹
- Education and Training¹
- History Teaching for the 3rd Cycle of Basic School and for Secondary School¹
- Informatics Teaching*¹
- Mathematics Teaching*¹
- Philosophy Teaching in Secondary School¹
- Physics and Chemistry Teaching*¹
- Portuguese and Classical Languages Teaching¹
- Teaching English and Foreign Language in the 3rd Cycle of Basic Education and Secondary School in the areas of specialization of Spanish, or French or German¹
- Teaching English in the 1st Cycle of Basic Education¹
- Teaching Geography in the 3rd Cycle of Basic Education and Secondary School¹
- Teaching Portuguese and Foreign Language in the 3rd Cycle of Basic Education and Secondary School in the areas of specialization of English, or Spanish, or French or German¹
- Visual Arts Teaching¹

DOCTORAL DEGREE (3RD CYCLE) VARIABLE BETWEEN 1.500€ AND 2.750€/YEAR

- Art Studies*¹
- Arts Education¹
- Education*¹
- Migration studies¹

* partly taught in English.

¹ Access for national, EU and international students.

INSTITUTE OF GEOGRAPHY AND SPATIAL PLANNING



640
STUDENTS



PROGRAMMES

'LICENCIATURA' DEGREE (1ST CYCLE) - Bsc 6.000€/YEAR

- Geography
- Spatial Planning and Management

MASTER DEGREE (2ND CYCLE) VARIABLE BETWEEN 1.063.47€ AND 1.200€/YEAR

- European Policies: Development and Socioterritorial Cohesion¹
- Geographic Information Systems and Modelling Applied to Spatial Planning¹
- Population, Society and Territory¹
- Physical Geography and Environmental Management¹
- Teaching Geography in the 3rd Cycle of Basic Education and Secondary School¹
- Tourism and Communication¹
- Urbanism and Territory Management¹

DOCTORAL DEGREE (3RD CYCLE) 2.750€/YEAR

- Geography¹
- Migration Studies¹
- Territory, Risk and Public Policies¹
- Tourism¹

¹ Access for national, EU and international students.

SCHOOL OF AGRICULTURE



1.560
STUDENTS



PROGRAMMES

'LICENCIATURA' DEGREE (1ST CYCLE) - BSc 6.000€/YEAR

- Agriculture
- Animal Science
- Biology
- Environmental Engineering
- Food Science and Engineering
- Forestry and Natural Resources
- Landscape Architecture

MASTER DEGREE (2ND CYCLE) 6.000€/YEAR

- Agriculture
- Animal Production Engineering
- Environmental Engineering
- Food Science and Engineering
- Forestry and Natural Resources
- Gastronomical Sciences
- Landscape Architecture
- Mediterranean Forestry and Natural Resources Management*/***¹
- Natural Resources Management and Conservation
- Viticulture and Oenology

DOCTORAL DEGREE (3RD CYCLE) VARIABLE BETWEEN 2.750€ AND 3.000€/YEAR

- Agriculture¹
- Biology¹
- Biosystems Engineering¹
- Environmental Engineering¹
- Food Science and Engineering¹
- Forestry and Natural Resources¹
- Interdisciplinary Landscape Management¹
- Landscape Architecture¹
- Landscape Architecture and Urban Ecology*¹
- PhD Programme in Climate Change and Sustainable Development Policies*¹
- River Restoration and Management**¹

* partly taught in English.

** occasionally, if there are foreign students in the classes some curricular units can be taught in English.

*** 3.000€/Year.

¹ Access for national, EU and international students.

INSTITUTE OF SOCIAL AND POLITICAL SCIENCES



3.540
STUDENTS



PROGRAMMES

'LICENCIATURA' DEGREE (1ST CYCLE) - BSc 3.500€/YEAR

- Anthropology
- Communication Studies
- Human Resources Management (After hours)
- International Relations
- International Relations (After hours)
- Political Science
- Public Administration
- Public Administration (After hours)
- Public Administration and Territorial Policies (After hours)
- Social Work
- Social Work (After hours)
- Sociology
- Sociology (After hours)

MASTER DEGREE (2ND CYCLE) VARIABLE BETWEEN 1.100€ AND 2.000€/YEAR

- African Studies¹
- Anthropology¹
- Family and Gender¹
- Health, Risk and Society¹
- Human Resources Development Policies¹
- International Relations¹
- Master in Public Administration (MPA)¹
- Media Studies¹
- Political Science¹
- Public Policy and Management¹
- Social Gerontology¹
- Social Policy¹
- Social Work^{**1}
- Sociology¹
- Sociology of Organizations and Work¹
- Strategy¹
- Strategy and International Business¹

DOCTORAL DEGREE (3RD CYCLE) VARIABLE BETWEEN 1.375€ AND 3.000€/YEAR

- Anthropology*¹
- Communication Studies*¹
- Public Administration¹
- Social Sciences¹
- Sociology*¹

* partly taught in English.

** taught in English.

¹ Access for national, EU and international students.

SCHOOL OF ECONOMICS AND MANAGEMENT



4.800
STUDENTS



PROGRAMMES

'LICENCIATURA' DEGREE (1ST CYCLE) - BSc 4.500€/YEAR

- Economics*
- Finance
- Management*
- Mathematics Applied to Economics and Management
- Sports Management**

MASTER DEGREE (2ND CYCLE) VARIABLE BETWEEN 1.800€ AND 4.000€/YEAR

- Accounting, Taxes and Corporate Finance¹
- Actuarial Science*¹
- Applied Econometrics and Forecasting¹
- Corporate Sciences¹
- Development and International Cooperation¹
- Economic and Corporate Decision-making¹
- Economics*¹
- Economics and Management of Science, Technology and Innovation¹
- Economics and Public Policy¹
- Finance*¹
- Human Resources Management¹
- International Economics and European Studies¹
- Management¹
- Management and Industrial Strategy¹
- Management and Real Estate Evaluation¹
- Management Information Systems¹
- Marketing¹
- Mathematical Finance¹
- Monetary and Financial Economics*¹
- Project Management¹

DOCTORAL DEGREE (3RD CYCLE) VARIABLE BETWEEN 1.375€ AND 3.000€/YEAR

- Applied Mathematics for Economics and Management¹
- Development Studies*¹
- Economic and Organizational Sociology¹
- Economic and Social History¹
- Economics¹
- Management¹
- Sociology**¹

* taught in English.

** partly taught in English.

¹ Access for national, EU and international students.

TÉCNICO LISBOA



11.200
STUDENTS



Phone: (+351) 218 417 000
mail@tecnico.ulisboa.pt
www.tecnico.ulisboa.pt

Técnico Lisboa
Campus da Alameda
Avenida Rovisco Pais, n.º 1
1049-001 Lisboa

Campus Taguspark
Avenida Professor Doutor
Aníbal Cavaco Silva
2744-016 Porto Salvo

Campus de Loures
Campus Tecnológico e Nuclear
Estrada Nacional 10 (Km 139,7)
2695-066 Bobadela, LRS

PROGRAMMES

'LICENCIATURA' DEGREE (1ST CYCLE) - BSc 7.000€/YEAR

- Applied Mathematics and Computation
- Electronics Engineering - Taguspark
- Industrial Engineering and Management - Taguspark
- Information Systems and Computer Engineering - Alameda
- Information Systems and Computer Engineering - Taguspark
- Materials Engineering
- Mining and Geological Engineering
- Naval Architecture and Marine Engineering
- Telecommunications and Informatics Engineering - Taguspark

INTEGRATED MASTER DEGREE (1ST AND 2ND CYCLES) 7.000€/YEAR

- Aerospace Engineering*
- Architecture*
- Biological Engineering*
- Biomedical Engineering*
- Chemical Engineering*
- Civil Engineering*
- Electrical and Computer Engineering*
- Environmental Engineering*
- Mechanical Engineering*
- Physics Engineering*

MASTER DEGREE (2ND CYCLE) VARIABLE BETWEEN 1.063,47€ AN 2.126,60€/YEAR

- Applied Mathematics and Computation*
- Bioengineering and Nanosystems*
- Biotechnology*
- Chemistry*
- Complex Transport Infrastructure Systems¹
- Electronics Engineering*
- Engineering and Energy Management*
- Industrial Engineering and Management*
- Engineering and Water Management*¹
- Geographic Information Systems¹
- Information and Enterprise Systems*
- Information Security and Cyberspace Law*
- Information Systems and Computer Engineering* - Alameda
- Information Systems and Computer Engineering* - Taguspark
- Materials Engineering*
- Microbiology*
- Mining and Geological Engineering*
- Naval Architecture and Marine Engineering*
- Oil Engineering*
- Pharmaceutical Engineering*
- Telecommunications and Informatics Engineering*
- Territorial Engineering*
- Transport Infrastructure Engineering*
- Transport Planning and Operation
- Urban Studies and Territorial Management*

DOCTORAL DEGREE (3RD CYCLE) 2.750€/YEAR

- Advanced Materials and Processing*
- Aerospace Engineering*
- Architecture*
- Bioengineering*
- Biomedical Engineering*
- Biotechnology and Biosciences*
- Chemical Engineering*
- Chemistry*
- Civil Engineering*
- Climate Change and Sustainable Development Policies***
- Computational Engineering*
- Earth Resources*
- Electrical and Computer Engineering*
- Engineering and Management*
- Engineering and Public Policy*
- Engineering of Refining, Petrochemistry and Chemistry*/****
- Environmental Engineering*
- Information Security**
- Information Systems and Computer Engineering*
- Leaders for Technological Industries*
- Materials Engineering*
- Mathematics*
- Mechanical Engineering*
- Naval Architecture and Marine Engineering*
- Petroleum Engineering*
- Physics Engineering*
- Physics*
- River Restoration and Management*
- Statistics and Stochastic Processes*
- Sustainable Energy Systems*
- Technological Change and Entrepreneurship*
- Territorial Engineering*¹
- Transport Systems*

* occasionally, if there are foreign students in the classes some curricular units can be taught in English.

** taught in English.

*** partly taught in English.

**** 6.350€ first year and 2.750€ remaining years.

¹ Access for national, EU and international students.